2200-2400 MHz Directional Coupler

Part Number: AM2200-2400DC1311

Electrical Specifications

Frequency Range: 2200-2400 MHz
Coupling: 30 ± 0.5 dB
Insertion Loss: 0.3 dB Max
Coupling Flatness: ± 0.05 dB
Directivity: 20 dB Min
VSWR: 1.25 Max
Power Handling: 50 W CW

Mechanical

Connector Type: SMA (F)
Dimensions: 4.44 x 0.43 x 0.59 in
113 x 11 x 15 mm

Environmental

Operating Temperature: -40 to +80˚ C
Storage Temperature: -50 to +85˚ C

Outline Drawing:

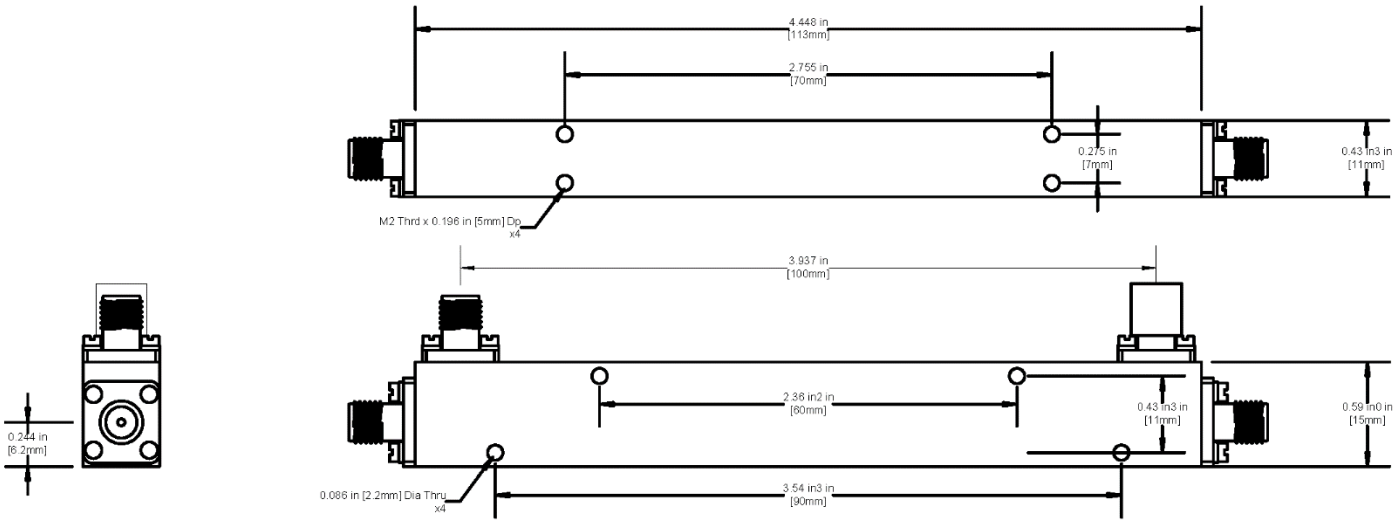

DS-DC1311-06172024-Rev0

Anatech Microwave Company

70 Outwater Lane Garfield, NJ 07026, USA

Phone: (973) 772-4242

Email: sales@anatechmicrowave.com

Web: www.anatechmicrowave.com